The Belgian Society for Cell and Developmental Biology

Autumn Meeting 2016

Cell Adhesion and Communication

to honor Prof. Frans Van Roy on the occasion of his retirement

Ghent
October 13-14, 2016

Location:
Meeting Center "het Pand"
Ghent, Belgium

Organizers:
Geert Berx
Danny Huylebroeck
Jolanda van Hengel
Kris Vleminckx

Keynote speakers:
Walter Birchmeier - Berlin
Cedric Blanpain - Brussels
Dietmar Vestweber - Muenster

Scheduled speakers:
Jurgen Behrens - Erlangen
Alain Chedotal - Paris
Johan De Rooij - Utrecht
Olivier De Wever - Ghent
Andre Goffinet - Brussels
Frederic Lemaigre - Brussels
Wen-Hui Lien - Brussels
Carien Niessen - Cologne
Dietmar Schmucker - Leuven
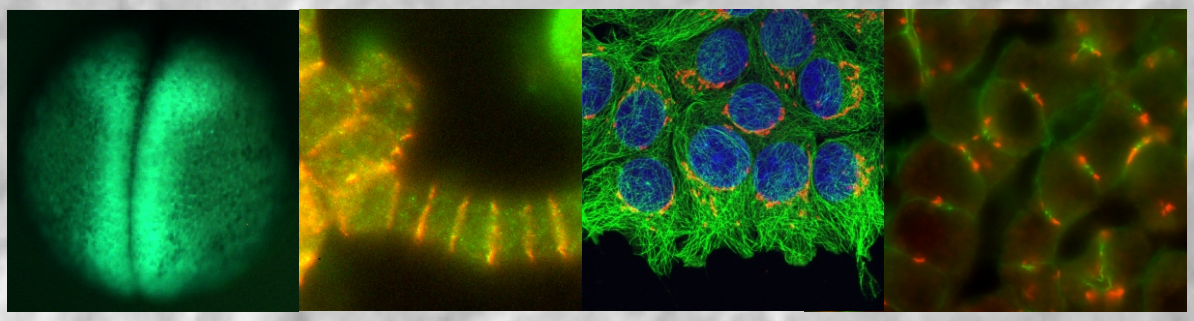
http://bscdb.be